Archie 65TH ANNIVERSARY

BASED ON THE HIT CARTOON!

"CHAO" DOWN ON...

#6

US $2.25

SONIC X™

DIRECT EDITION

Anniversary 2006 15th SONIC THE HEDGEHOG

THERE ARE MANY KINDS OF LONELINESS...

THERE'S THE KIND OF LONELINESS A YOUNG BOY LIKE *CHRISTOPHER THORNDYKE* FEELS WHEN HIS PARENTS ARE AWAY AT WORK FOR DAYS, WEEKS, EVEN MONTHS AT A TIME.

EVEN THOUGH HE HAS HIS GRANDFATHER CHUCK, ELLA THE MAID, AND MR. TANAKA THE BUTLER TO LOOK AFTER HIM AND HIS FRIENDS, SONIC, TAILS, AMY, CREAM, AND CHEESE ARE ALMOST ALWAYS AROUND, THE EXPANSIVE THORNDYKE MANSION STILL FEELS EMPTY WITHOUT HIS PARENTS TO TUCK HIM IN AT NIGHT.

EVEN THOUGH SHE APPRECIATES CHRIS'S FRIENDSHIP AND IS GLAD TO HAVE SOME OF HER FRIENDS FROM HOME AROUND HER, THERE'S THE KIND OF LONELINESS A YOUNG RABBIT LIKE *CREAM* FEELS BECAUSE SHE HAS BEEN TRANSPORTED TO ANOTHER WORLD AND MAY NEVER SEE HER MOTHER AGAIN.

EVEN THOUGH THEY ARE GRATEFUL TO HAVE A HUMAN FRIEND LIKE CHRIS TO TEACH THEM THE WAYS OF EARTH, THERE'S THE KIND OF LONELINESS THAT *SONIC THE HEDGEHOG, AMY ROSE THE HEDGEHOG,* AND *TAILS THE FOX* FEEL BEING AWAY FROM THEIR WORLD AND NOT KNOWING IF THEY WILL EVER FIND THEIR WAY BACK TO THEIR *REAL* HOME.

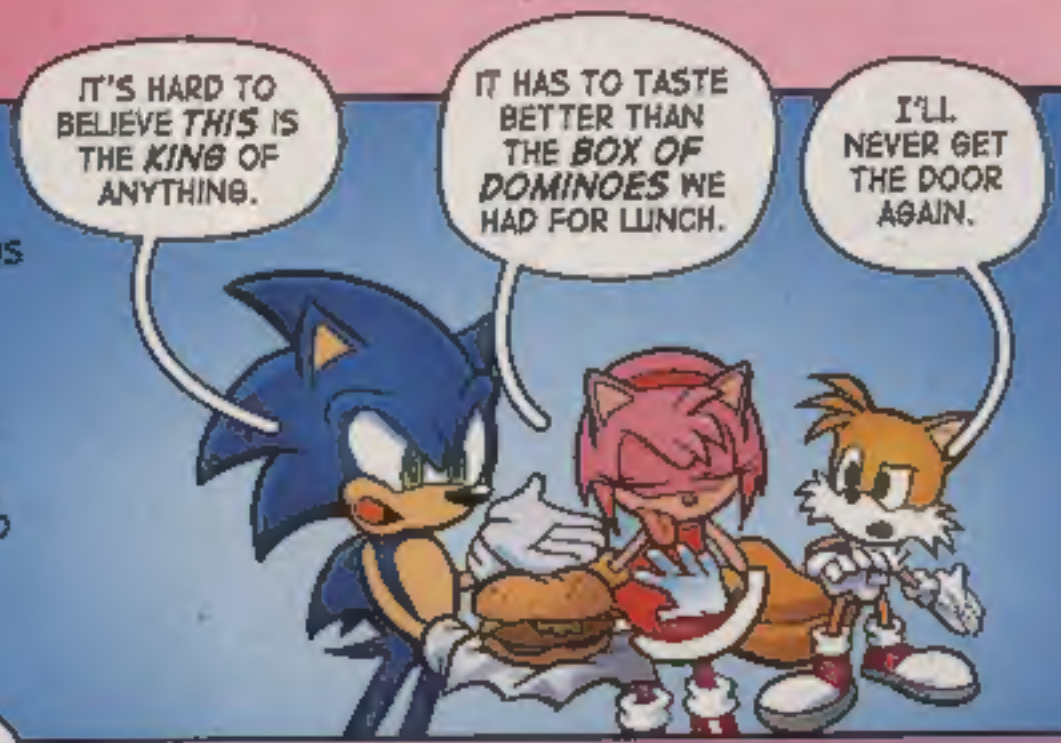

EVEN THOUGH HE LOVES CREAM, THERE'S THE KIND OF LONELINESS THAT *CHEESE THE CHAO* FEELS KNOWING THAT HE TURNED DOWN THE CHANCE TO LIVE AMONG OTHER CHAO IN ORDER TO STAY ON EARTH WITH HIS FRIEND.

EVEN THOUGH THEY ALL FEEL A LITTLE LONELINESS EVERY DAY, THERE IS STILL HOPE THAT THEY WILL SEE THEIR PARENTS, THEIR HOMES, AND OTHERS LIKE THEMSELVES AGAIN.

SONIC X, No. 6, May, 2006. Published monthly except Mar. and Oct., by Archie Comic Publications, Inc., 325 Fayette Avenue, Mamaroneck, NY 10543-2318. Richard H. Goldwater, President and Co-Publisher, Michael I. Silverblatt, Chairman and Co-Publisher. Single copies $2.25 in the U.S.; $2.65 in Canada. Subscription rate: U.S. $22.50 for 10 issues; $26.50 in Canada. All Canadian orders payable in U.S. funds. © SONIC Project. All Rights Reserved. Any similarities between characters, names, persons, and/or institutions in this book and any living, dead, or fictional characters, names, persons, and/or institutions are not intended and if they exist, are purely coincidental. Application to mail at periodicals postage pending at the post office at Mamaroneck, New York and at additional mailing offices. Title registered in U.S. patent office. POSTMASTER, send address changes to SONIC X, c/o Archie Comic Publications, Inc., 325 Fayette Avenue, Mamaroneck, NY 10543-2318. Printed in Canada

BUT THERE IS A ***SPECIAL LONELINESS*** YOU FEEL WHEN YOU KNOW YOU ARE THE ***LAST OF YOUR KIND*** AND THAT YOU WILL ***NEVER SEE ANYONE ELSE LIKE YOURSELF*** IN YOUR LIFETIME.

THAT'S THE KIND OF LONELINESS THAT ***KNUCKLES THE ECHIDNA*** LIVES WITH EVERY MINUTE OF EVERY DAY...

SINCE HIS ANCESTRAL HOME OF ***ANGEL ISLAND*** WAS TRANSPORTED FROM HIS HOME WORLD TO EARTH, KNUCKLES HAS RESIDED HERE.

AS THE LAST OF HIS PEOPLE, KNUCKLES INHERITED THE ROLE OF ***PROTECTOR OF THE MASTER EMERALD.***

FOR GENERATIONS, KNUCKLES'S TRIBE GUARDED THE MASTER EMERALD AND THE ***SEVEN CHAOS EMERALDS*** ON ANGEL ISLAND.

ONE DAY, A NEIGHBORING TRIBE ATTACKED ANGEL ISLAND. THE TRIBE DECIDED TO USE THE POWER OF THE EMERALDS AGAINST THE INVADERS.

BUT THE TRIBE WAS ***DESTROYED BY THEIR OWN FEAR AND ANGER*** WHEN THEY TRIED TO CONTROL THE EMERALDS.

LIKE SONIC AND HIS OTHER FRIENDS, KNUCKLES WAS TRANSPORTED TO EARTH DURING A BATTLE BETWEEN SONIC AND DR. EGGMAN.

WITH THE ALL-POWERFUL MASTER EMERALD NOW ON EARTH WITH HIM, KNUCKLES HAS SWORN TO MAKE SURE ***NO ONE ELSE EVER ABUSES ITS MASSIVE POWER.***

TIKAL? I THOUGHT YOU HAD RETURNED TO YOUR TIME AND PLACE WITH THE CHAOS MONSTER AND THE CHAO!
THE MASTER EMERALD HAS BROUGHT ME BACK TO THIS PLACE BECAUSE THERE IS GREAT DANGER.
THERE IS A GREAT BATTLE BEING WAGED HERE.
I'M THE ONLY PERSON ON ANGEL ISLAND. THERE IS NO BATTLE BEING FOUGHT HERE.
NOT ON ANGEL ISLAND, BUT ON THIS PLANET IN THIS TIME.
THE MASTER EMERALD TRANSPORTED ME BACK FROM THE PAST SO I MAY HELP DEFEAT THE OVERWHELMING CHAOS THAT HAS BEEN UNLEASHED.
BUT I DO NOT COME HERE ALONE. I HAVE BROUGHT A VAST ARMY.
NOW, IF YOU DO NOT WISH TO SEE THIS PLANET DESTROYED, COME WITH US AND JOIN THE FRAY!

WE NOW JOIN THE BATTLE, ALREADY IN PROGRESS...
IN HIS LATEST SCHEME TO CONQUER THE EARTH, DR. EGGMAN SOLD HIS SPECIALLY DEVELOPED CHAO TO THE PEOPLE OF STATION SQUARE. WHEN EVERYONE IN TOWN HAD A CHAO AS A PET, EGGMAN SENT OUT A RADIO SIGNAL THAT TRANSFORMED THE CUTE, CUDDLY PETS INTO CREATURES OF PURE MAYHEM.
OION!
THIS IS SCARLET GARCIA REPORTING LIVE FROM DOWNTOWN STATION SQUARE.
WE DON'T KNOW WHAT HAPPENED, BUT SUDDENLY EVERYBODY'S CHAO HAVE GONE CRAZY AND ARE ATTACKING PEOPLE LEFT AND RIGHT!
WE HAVE TO FIGURE OUT WHAT'S DRIVING EGGMAN'S CHAO MAD AND STOP IT BEFORE SOMEONE GETS HURT!
SONIC X
I NEVER PROMISED YOU A CHAO GARDEN
PART TWO
Writer/Letterer: JOE EDKIN
Penciller: TRACY YARDLEY
Inker: ANDREW PEPOY
Colorist: BEN HUNZEKER
Cover: PAT "SPAZ" SPAZIANTE
Editor: NIKKI PELLEGRITI
Managing Editor: VICTOR GORLICK
Editor in Chief: RICHARD GOLDWATER
Special thanks to Sega:
ROBERT LEFFLER & NYNA LOPEZ
at Sega Licensing & Sega Studio USA

WILL ANYBODY BE ABLE TO SAVE STATION SQUARE FROM COMPLETE DESTRUCTION?

WITH PET CHAO THE CITY'S LATEST FAD, THERE ARE THOUSANDS OF THE NOW-CRAZED CREATURES RUNNING RAMPANT!

CHOK!

CHOK!

CHOK!

CHOK!

IT'S HAMMERIN' TIME!

WE DON'T KNOW WHY THE CHAO ARE ACTING THIS WAY! WE CAN'T HURT THEM!

WE CAN'T LET THEM HURT ANYONE ELSE, EITHER!

DO WHAT YA GOTTA DO!

CHOK!

CHOM!
CHOMP!
CHOM!
GO AWAY! LEAVE ME ALONE!
CHOM!
CHOM!
HELP!
!
CHOM!
AAAAAAAAAA!
CHOM!
CHOMP!
EEP!
GOING DOWN!
GROUND FLOOR. EVERYBODY OFF.
CRASH!

THANKS, SONIC. NORMALLY I'M SUSPICIOUS OF TALKING ANIMALS FROM OTHER DIMENSIONS, BUT *YOU'RE ALL RIGHT.*

NO! LEAVE MY BABY ALONE!

GROW

I DON'T WANT TO HURT THESE CHAO, BUT I WON'T LET THEM HARM THAT BABY!

GROW

EEEEEEEEEEEEE!

GROW

HOLD ON, LITTLE ONE. I'VE GOT YOU!

GROW

THANK YOU, TAILS!

MAMA!

I'M GLAD I COULD HELP.

SPLOOOSH

TAILS SAYS I SHOULDN'T HURT YOU, BUT THAT DOESN'T MEAN I CAN'T POUND *SOMETHING!*

GROW

GROW

RAISE THE ROOF, GRANDPA.

I'M TRYING, CHRIS, BUT IT'S STUCK!

YOU JUST CONCENTRATE ON MAKING SURE YOUR MOTHER'S CHAO DOESN'T GET LOOSE.

GROW GROW GROW GROW

I'VE ALREADY HAD ONE SHOWER TODAY, THANK YOU VERY MUCH!

THUD!

WHAT'S WRONG, CHEESE?

CHAO CHAO *CHAO CHAO* CHAO

YOU THINK YOU SCARE ME 'CUZ *YOU TOOK MY HAMMER?*

CHOK!

MEANWHILE, *DR. EGGMAN*, THE EVIL GENIUS WHO SET ALL THIS MAYHEM INTO MOTION, WATCHES HIS HANDIWORK WITH *GLEE*.

HAVE YOU EVER SEEN SO MUCH *GLEE*, DECOE?

NOT SINCE THE BOSS *STOLE THE LOLLIPOPS* FROM THE ORPHANAGE.

SONIC THE HEDGEHOG AND HIS FRIENDS ARE ON THE SCENE IN DOWNTOWN STATION SQUARE, BUT THINGS HERE ARE STILL IN A STATE OF *COMPLETE PANDEMONIUM*.

LOLLIPOPS? WHY HAVEN'T I HEARD ABOUT THIS BEFORE NOW?

FOR EVERY CRAZY CHAO THEY CAPTURE, THERE ARE A DOZEN MORE RUNNING WILD.

HEE HEE HEE HEE HEE! MY PLAN IS GOING *PERFECTLY!*

BEHOLD MY LATEST CREATION—

EGG-GANTOR!

TM & © Sonic Corporation All rights reserved! So there!

I WANT A LOLLIPOP!

DECOE, HOW DID WE NOT KNOW HE WAS BUILDING THIS?

WE'VE BEEN TOO BUSY *REBUILDING THE LABORATORY* TO SEE THE BOSS WORKING ON THIS OR CREATING HIS CHAO GARDEN, BOCOE

WITH STATION SQUARE OVERRUN WITH MY MISCHIEVOUS CHAO, IT WILL BE EASY TO *STOMP THE CITY INTO SUBMISSION* AND BE CROWNED *EMPEROR!*

WOULDN'T IT [illegible] THE PEOPLE OF STATION SQUARE YOU'LL *TURN OFF THE TRANSMITTER* AND STOP YOUR CHAO FROM CAUSING TROUBLE IF THEY MAKE YOU EMPEROR?

MAYBE .. BUT IT WOULDN'T BE NEARLY AS MUCH *FUN!*

CAN I HAVE A LOLLIPOP? *I LOVE* LOLLIPOPS!

BE QUIET, BOKKUN!

ALL ABOARD, MY LACKLUSTER LACKEYS!

WE HAVE *SERIOUS STOMPING* TO DO!

HA HA HA HA HA HA HA HA HA

WHY DO I GET THE FEELING *WE'RE THE ONES* WHO ARE GOING TO GET *STOMPED?*

I DON'T THINK WE CAN STOP THEM ALL.

WHAT DO YOU THINK THEY'RE SAYING?

JUST THE USUAL— RESISTANCE IS USELESS, THEY'RE GOING TO SUCK THE MARROW FROM OUR BONES, AND OUR MOTHERS WEAR ARMY BOOTS.

CHOP

CHOP CHOP! CHOPA!

SPLIT UP!

CRASH!

THAT WAS MY FAVORITE HARDWARE STORE!

WHAT ARE THEY DOING NOW?

MAYBE THERE'S A SALE ON *TOOTH SHARPENERS.*

WHIRRRRRRRRRRRRRR!

THAT DOESN'T SOUND GOOD!

ARE THERE REALLY TOOTH SHARPENERS ON THIS PLANET?

I *THOUGHT* I WAS MAKING *A JOKE!*

WHIRRRRRRRRRRRRRR!

CLICK

CLICK

CLICK

CLICK

RUN AWAY!

CHAO SHOULDN'T PLAY WITH SHARP THINGS!

CLICK

CUT IT OUT!

WHIRRRRRRR!

CLICK

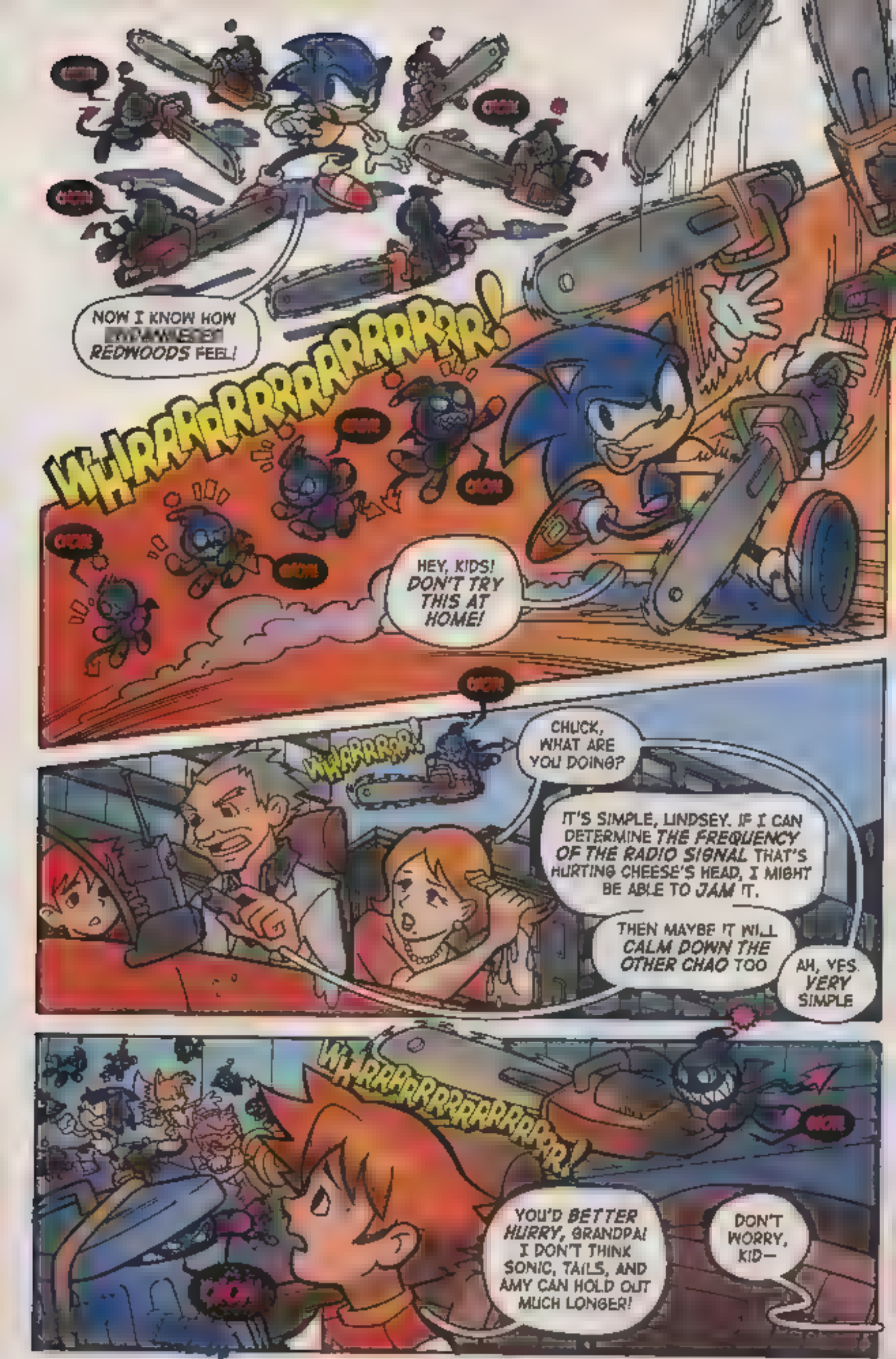
NOW I KNOW HOW [redacted] REDWOODS FEEL!
WHRRRRRRRRRRRRRRR!
HEY, KIDS! DON'T TRY THIS AT HOME!
CHUCK, WHAT ARE YOU DOING?
IT'S SIMPLE, LINDSEY. IF I CAN DETERMINE THE FREQUENCY OF THE RADIO SIGNAL THAT'S HURTING CHEESE'S HEAD, I MIGHT BE ABLE TO JAM IT.
THEN MAYBE IT WILL CALM DOWN THE OTHER CHAO TOO
AH, YES. VERY SIMPLE
WHRRRRRRRRRRRRRRR!
YOU'D BETTER HURRY, GRANDPA! I DON'T THINK SONIC, TAILS, AND AMY CAN HOLD OUT MUCH LONGER!
DON'T WORRY, KID—

CHAO!
HOW
HOW
HOW
CHAO!
HOW
—HELP HAS ARRIVED!
CHAO!
HOW
CHAO!
CHAO!
HOW
OH MY!
CHAO!
CHAO!
CHAO!
"REINFORCEMENTS HAVE ARRIVED IN THE FORM OF KNUCKLES THE ECHIDNA AND AN ARMY OF CHAO..."
"ALSO HELPING IN THE BATTLE IS THE CHAOS CREATURE THAT ATTACKED STATION SQUARE SEVERAL WEEKS AGO. SINCE HIS ENCOUNTER WITH SONIC THE HEDGEHOG, IT WOULD APPEAR THAT THE CREATURE HAS CHANGED ITS WAYS AND IS HELPING TO SAVE THE CITY!"

THEY'RE NOT LISTENING TO YOU!

CHAO!

THEY *DON'T SPEAK THE SAME LANGUAGE* AS THE OTHER CHAO!

CHAO?

"I DON'T KNOW HOW MUCH LONGER I W L. BE ABLE TO KEEP REPORT.NG "

...BECAUSE THE RAMPAGING CHAO HAVE TURNED THEIR ATTENTION *TO ME!*

C'MON, SCARLET! WE'VE GOTTA GET OUTTA HERE!

WE INTERRUPT THIS BROADCAST TO SAVE YOUR LIVES!

CHAO!

CHAO!

CHAO!

PEOPLE OF STATION SQUARE, YOU HAVE WITNESSED THE *AWESOME POWER* OF MY CHAO!

IF YOU WISH TO SAVE YOUR *PATHETIC CITY* AND *YOUR WRETCHED LIVES*—

—THEN YOU WILL SURRENDER IMMEDIATELY AND NAME ME, DR. EGGMAN, THE *UNDISPUTED EMPEROR* OF EARTH!

OH, GREAT! THIS IS *JUST* WHAT WE NEED!

DO NOT FEAR, SONIC. *WE* ARE *PREPARED!*

TIKAL SENDS A *TELEPATHIC MESSAGE* TO HER ARMY

the time has come, my chao friends...

...to give your protector the seven chaos emeralds...

CHAO!

CHAO!

CHAO!

CHAO!

...so that he may grow to full power!

ARE YOU SURE THIS IS A *GOOD IDEA?* THE LAST TIME THE CHAOS CREATURE HAD THE EMERALDS, HE NEARLY *DESTROYED STATION SQUARE*

"THE CHAOS CREATURE WILL *DRAW HIS STRENGTH FROM OUR COURAGE AND GOODNESS* AND WILL USE IT TO *DEFEAT OUR ENEMIES.*"

OH, BOTHER! I DIDN'T SEE *THIS* COMING.

JUST *ONCE* I'D LIKE TO SEE SOMETHING GO *EXACTLY ACCORDING TO PLAN!*

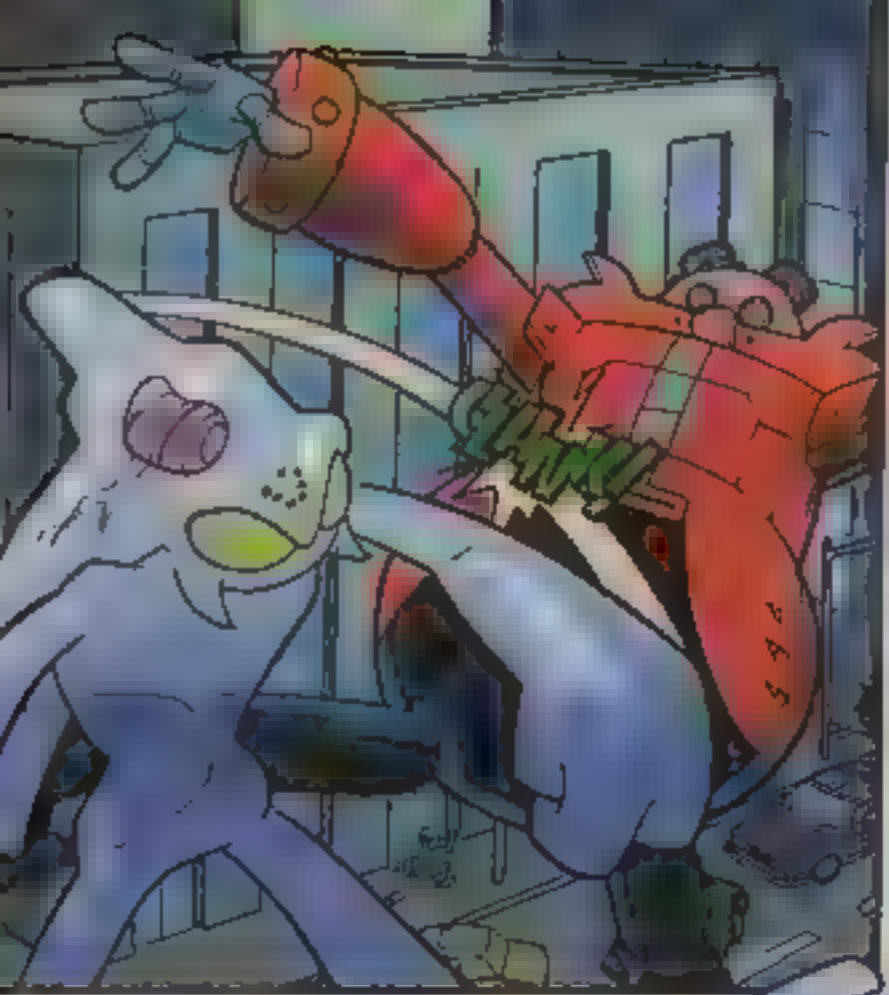
CLANK!

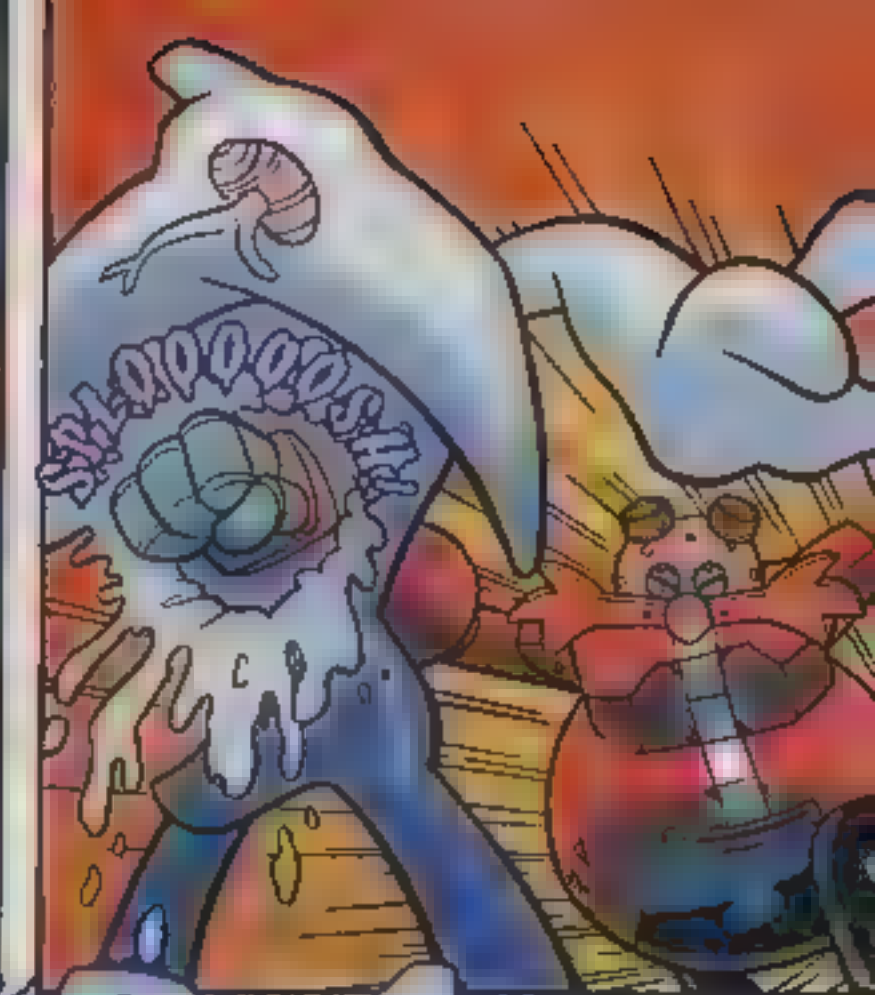
SPLOOOOOSH

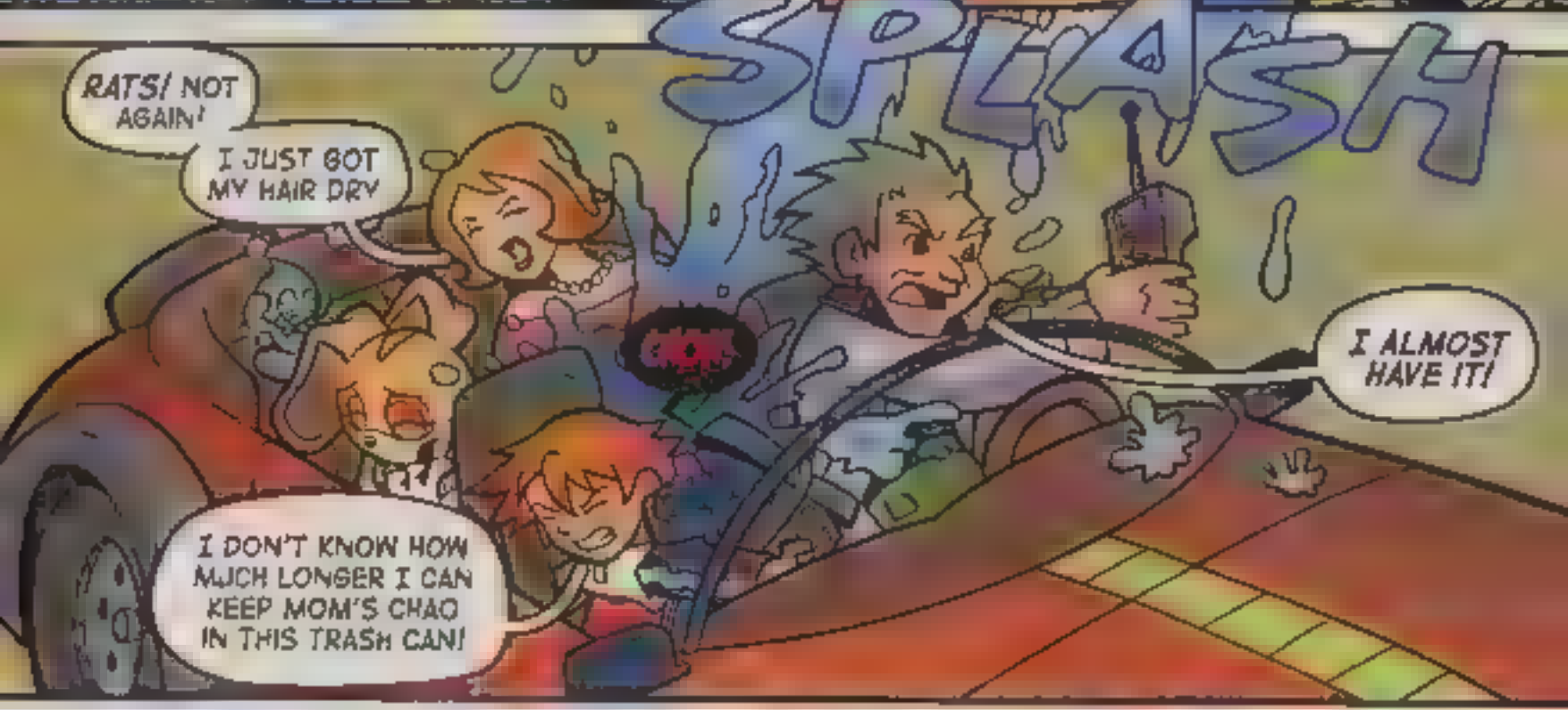
SPLASH
RATS! NOT AGAIN!
I JUST GOT MY HAIR DRY
GROW
I ALMOST HAVE IT!
I DON'T KNOW HOW MUCH LONGER I CAN KEEP MOM'S CHAO IN THIS TRASH CAN!

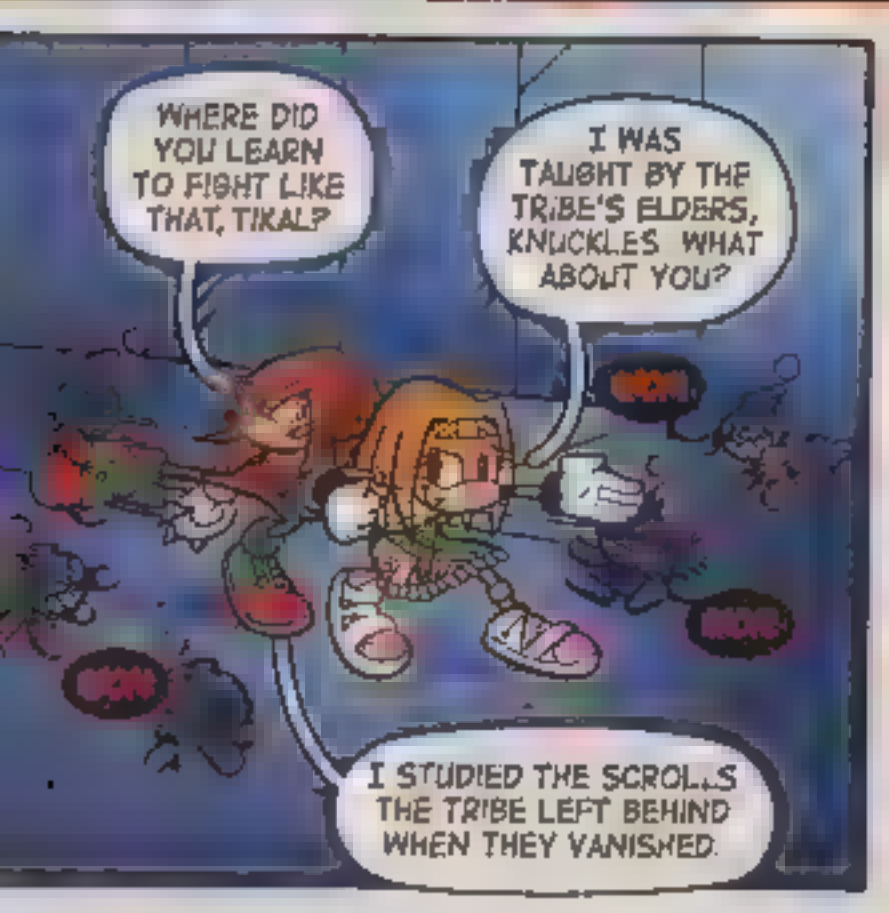
WHERE DID YOU LEARN TO FIGHT LIKE THAT, TIKAL?
I WAS TAUGHT BY THE TRIBE'S ELDERS, KNUCKLES. WHAT ABOUT YOU?
WOW
WOW
WOW
I STUDIED THE SCROLLS THE TRIBE LEFT BEHIND WHEN THEY VANISHED.

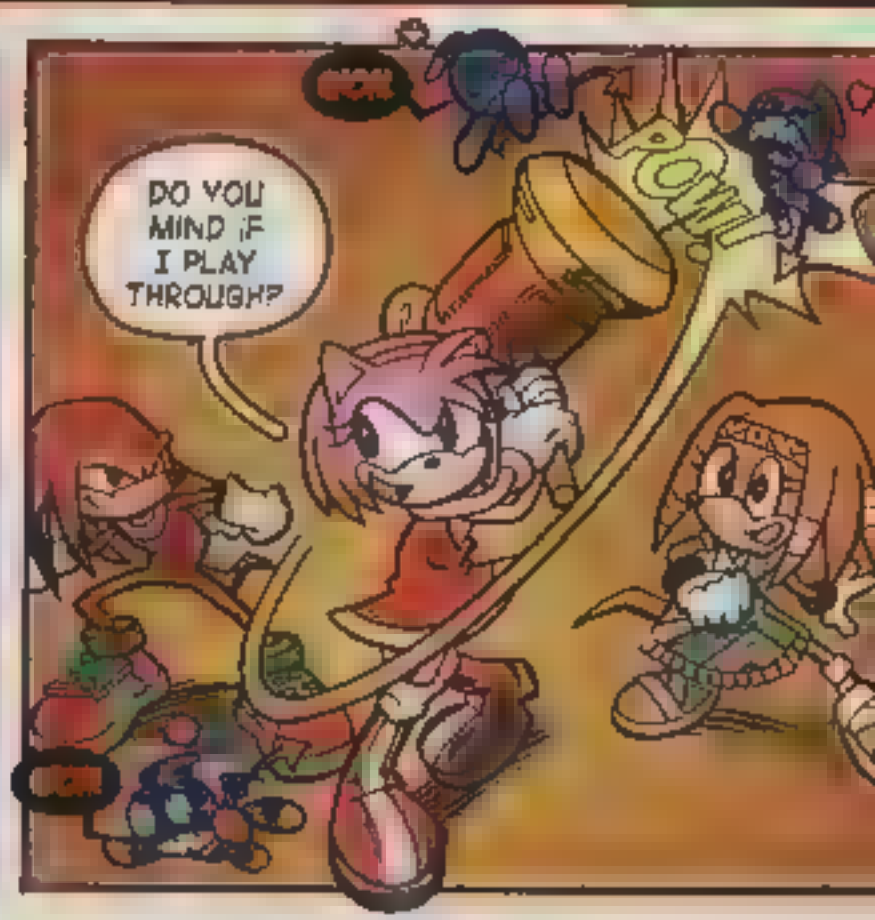
WOW
DO YOU MIND IF I PLAY THROUGH?
POW!
WOW

OY VEY IST MER!

IS THAT A NEW ACCENT, *OFFICER ALBRIGHT?*

CHAO!

YES IN A PRODUCTION OF "*JULIUS CAESAR*" I'M OPENING TONIGHT—IF WE SURVIVE, THAT IS!

WOULDN'T YOU RATHER HAVE A *HAMBURGER* OR *A PIZZA?*

ALL ABOARD THE *SONIC EXPRESS!*

I THINK I'VE GOT IT!

GOT WHAT, GRANDPA?

A DEVICE THAT MIGHT *COUNTERACT THE RADIO WAVES* THAT ARE GIVING CHEESE A HEADACHE AND MAY BE *DRIVING EGGMAN'S CHAO CRAZY!*

CAN IT DOUBLE AS A HAIR DRYER?

RELEASE YOUR MOTHER'S CHAO AND I'LL TEST IT

ARE YOU *SURE* IT WILL WORK?

NO, BUT THIS IS THE *ONLY WAY* TO FIND OUT.

YIKES!

CHOA!

ZZZAP!

MESS

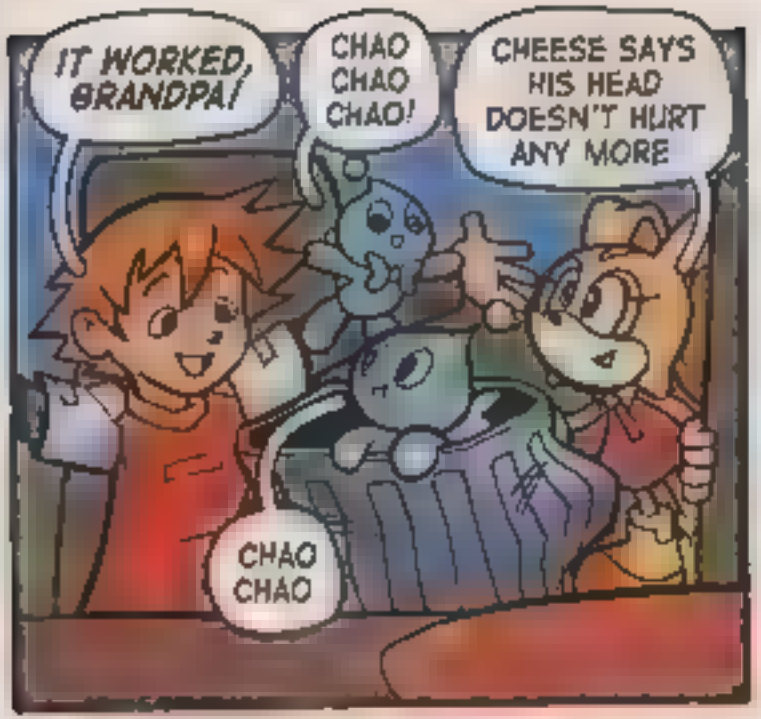
IT WORKED, GRANDPA!
CHAO CHAO CHAO!
CHEESE SAYS HIS HEAD DOESN'T HURT ANY MORE
CHAO CHAO

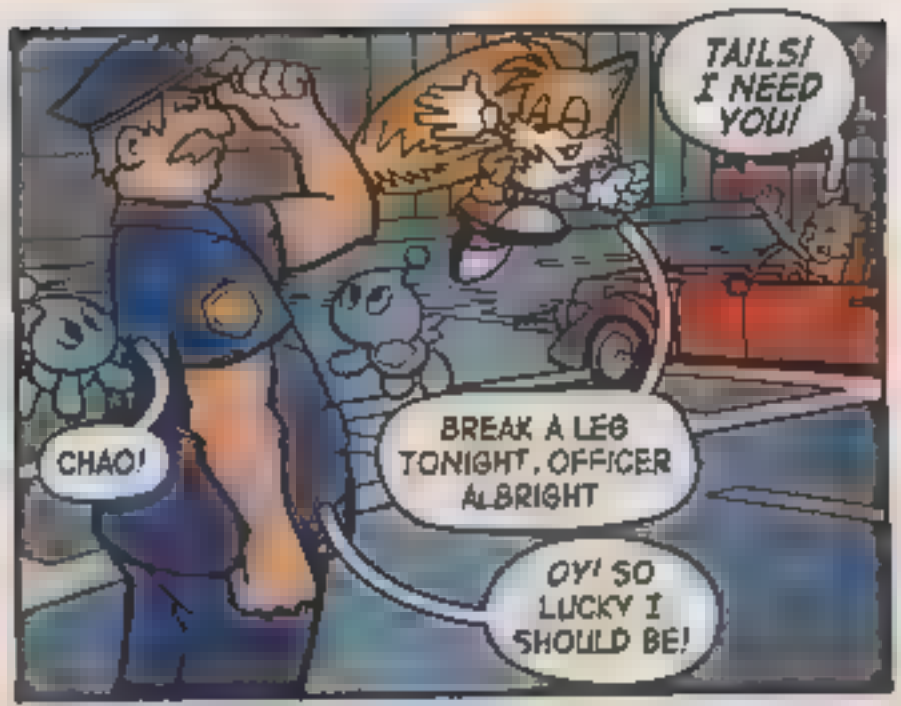
TAILS! I NEED YOU!
CHAO!
BREAK A LEG TONIGHT, OFFICER ALBRIGHT
OY! SO LUCKY I SHOULD BE!

GIVE THIS TO SONIC. IT WILL TRANSFORM THE CRAZY CHAO BACK TO NORMAL, BUT IT HAS TO BE USED AT VERY CLOSE RANGE.
YOU CAN COUNT ON ME, PROFESSOR!

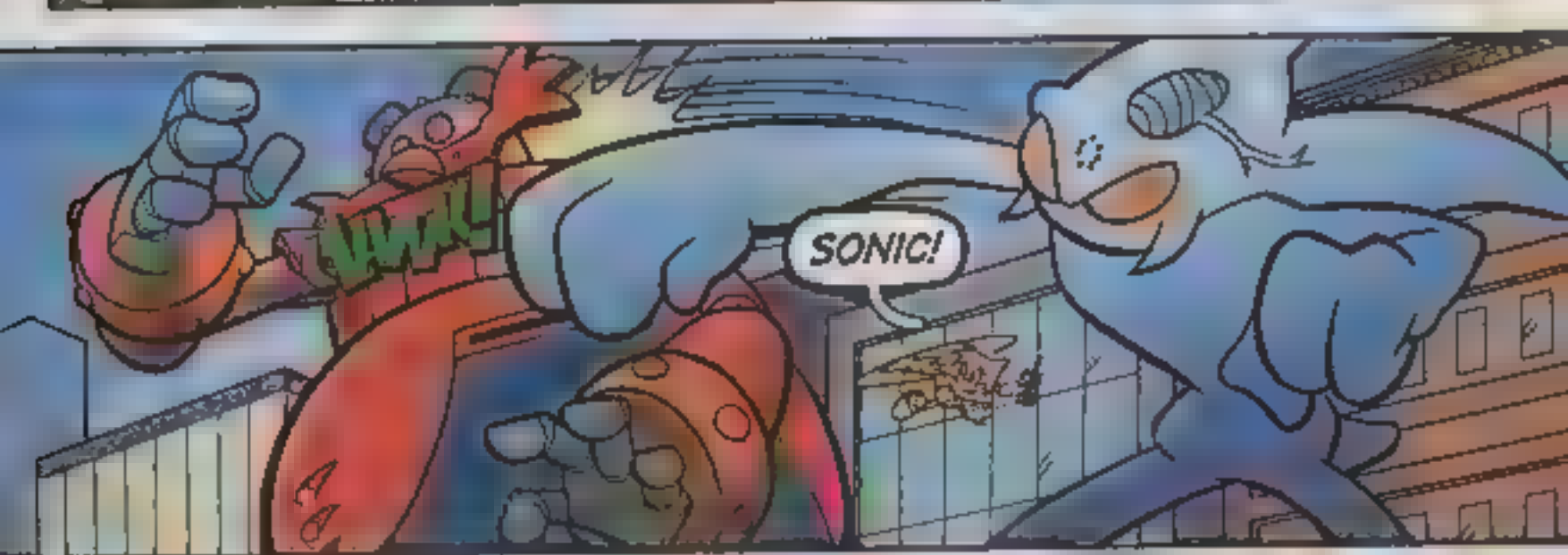
WHAK!
SONIC!

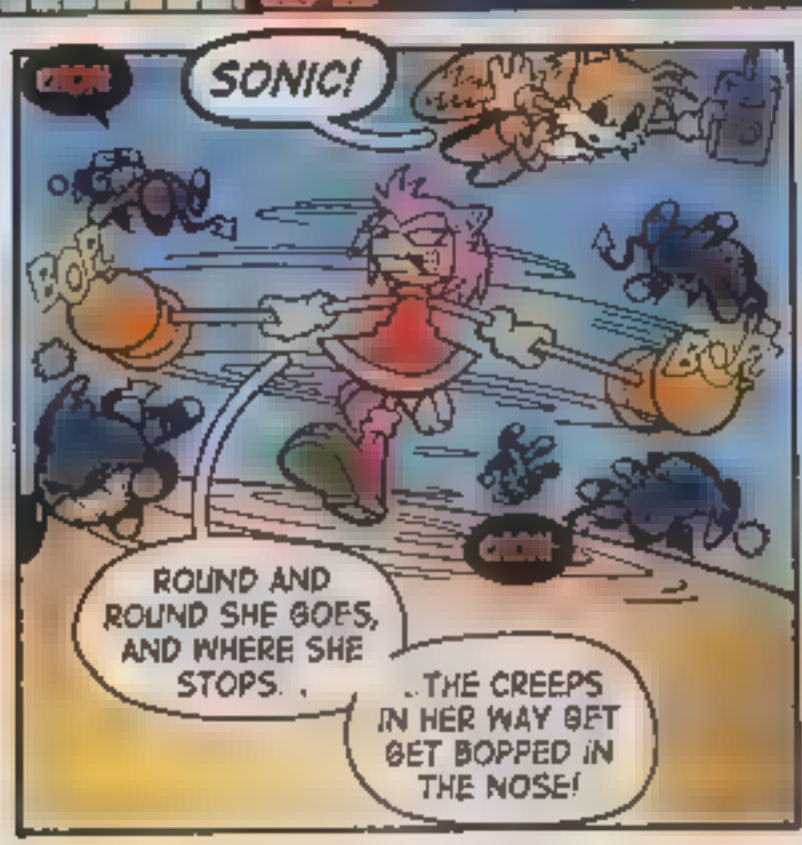
SONIC!
BOP
BOP
ROUND AND ROUND SHE GOES, AND WHERE SHE STOPS. .
..THE CREEPS IN HER WAY GET GET BOPPED IN THE NOSE!

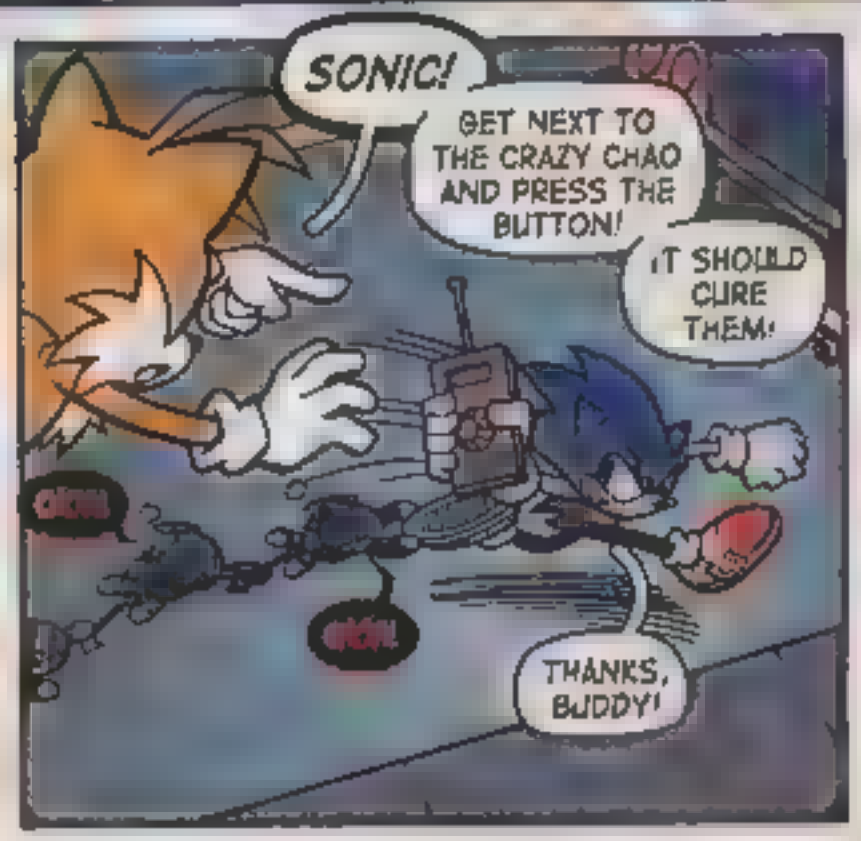
SONIC!
GET NEXT TO THE CRAZY CHAO AND PRESS THE BUTTON!
IT SHOULD CURE THEM!
THANKS, BUDDY!

ZZZAP!
SORRY, PAL, BUT AMY'S GOT THE EXCLUSIVE HAMMERIN' RIGHTS IN THIS TOWN.

ZZZAP!
ATTACKING OTHER GOLFERS IS A THREE STROKE PENALTY!

THOSE AREN'T A GOOD LOOK FOR YOU!
ZZZAP!

NOW YOU'VE SET OFF THE CAR ALARM!
CRASH!

ZZZAP!
I'M PUTTING YOU ON ICE, BUDDY!

ZZZAP!
NO ANCHOVIES. I HATE ANCHOVIES!

ZZZAP!
SPECIAL DELIVERY!

ZZZAP!
I JUST SAVED THAT OWL FROM A FOREST FIRE!

ZZZAP!
WHO NEEDS A SKATEBOARD TO SURF A HAND RAIL?

ZZZAP!
NO MAYHEM ALLOWED WITHOUT A SHOPPER'S CARD!

THWAP!
BATTER DOWN!

SONIC DASHES ALL OVER TOWN UNTIL...
ZZZAP!
Chi!! Dogs
PHEW!
I THINK THAT'S ALL OF THEM!

CHAO!
MY HERO!
MY HAIR!
CHAO!
YOU DID IT, SONIC.
CHAO CHAO CHAO CHAO!!
CHAO!
I COULDN'T HAVE DONE IT WITHOUT YOUR GRANDFATHER'S HELP!
CHAO!
CHAO!

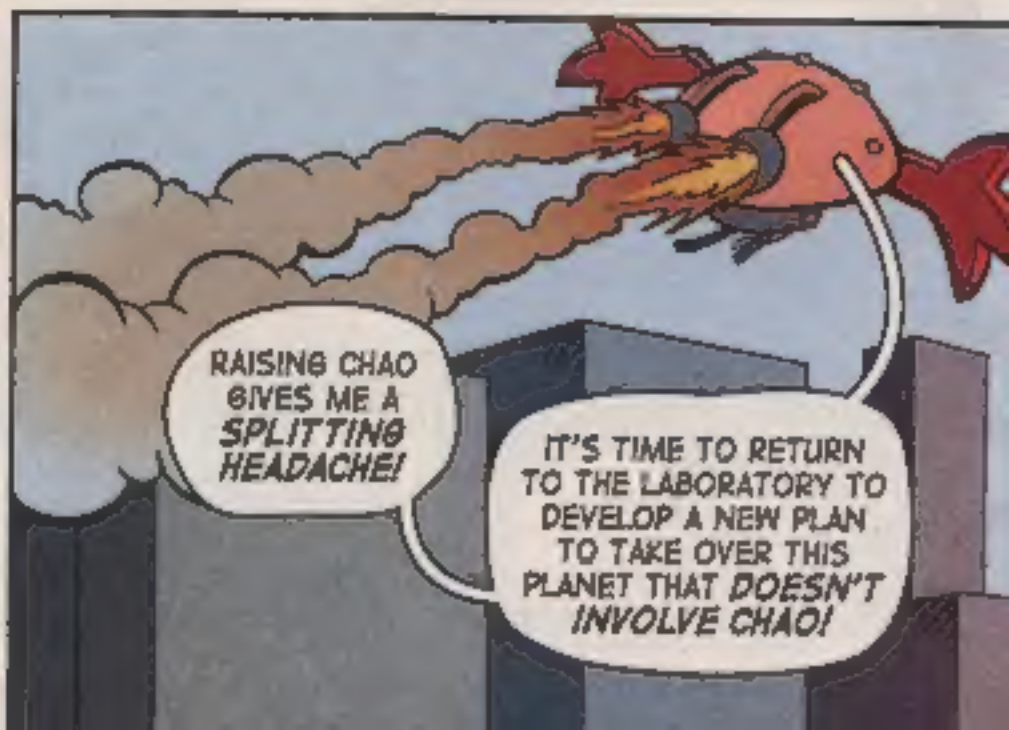

WITH EGGMAN'S LATEST SCHEME DEFEATED, OUR HEROES RETURN HEROES RETURN TO THORNDYKE MANSION FOR A ***CELEBRATORY FEAST***.

AND WHILE NONE OF THEM WILL EVER FORGET THEIR FEELINGS OF LONELINESS, THEY KNOW THAT THEY WILL ALWAYS HAVE ***FRIENDS WHO LOVE THEM***, AND THAT LOVE WILL ALWAYS HELP THEM GET THROUGH THEIR LONELY DAYS.

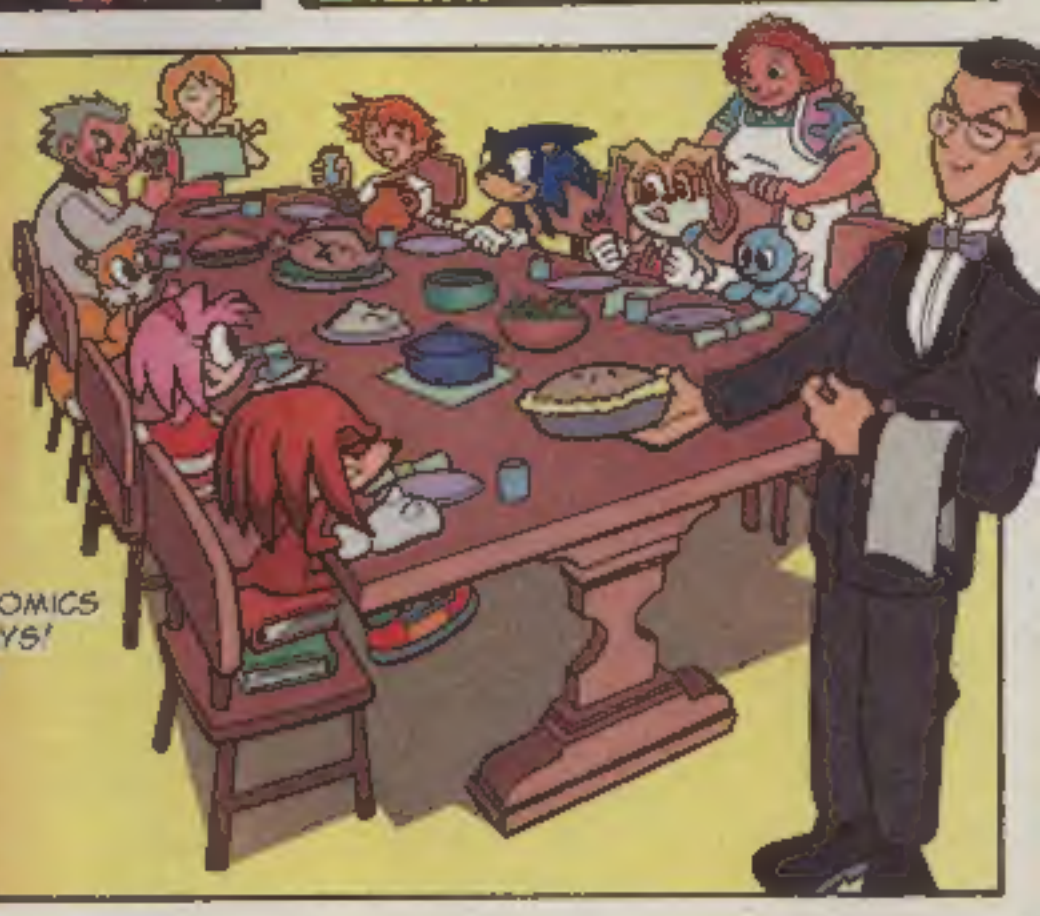

WE HOPE YOUR *SONIC X* AND *SONIC* COMICS ALWAYS HELP YOU THROUGH YOUR DAYS! BE SURE TO BE HERE FOR *SONIC X #7* ON SALE THE WEEK OF *04/05/06!*

AND KEEP ON THE LOOK OUT FOR *SONIC THE HEDGEHOG #160* ON SALE THE WEEK OF *03/22/06!*

the SONIC CHECKLIST

SUBSCRIBE & SAVE 40%!

SONIC THE HEDGEHOG (SON)

☐ 5-ISSUE SUBSCRIPTION... $6.75 ($7.50 - CAN)

☐ 10-ISSUE SUBSCRIPTION... $13.50 ($15.00 - CAN)

SONIC X (SHX)

☐ 5-ISSUE SUBSCRIPTION... $6.75 ($7.50 - CAN)

☐ 10-ISSUE SUBSCRIPTION... $13.50 ($15.00 - CAN)

INCASE YOU MISSED 'EM!

☐ SONIC X FIRST FOUR-ISSUES
Issue No's 1-4... $6.00 ($7.00-Canada)

MAKES A GREAT GIFT!

☐ SONIC (TPB2) "THE BEGINNING"
86 PAGE PERFECT BOUND TRADE PAPERBACK ...$10.95

BACK ISSUE COLLECTOR SETS

1996
☐ SONIC (HCS)
Issue No's 30-41... $23.99

1997
☐ KNUCKLES (KCS)
Issue No's 1-7... $11.99

1998
☐ SONIC
Issue No's 54-65... $20.99
☐ KNUCKLES (KCS)
Issue No's 8-19... $20.99

1999
☐ SONIC (HCS)
Issue No's 66-77... $19.99
☐ KNUCKLES (KCS)
Issue No's 20-31... $19.99

2002
☐ SONIC (HCS)
Issue No's 103-115... $20.99

2004
☐ SONIC (HCS)
Issue No's 129-141... $20.99

(Please add S&H for Collector Sets orders only)

ARCHIE COMIC PUBLICATIONS, INC.

SONIC CHECKLIST

PLEASE RETURN THIS ENTIRE CHECKLIST

P.O. Box #573, Mamaroneck, NY 10543-0573 Tel. (914) 381-5155 Fax (914) 381-4015 www.archiecomics.com

☐ Yes! I'm a current subscriber.

NAME _____ AGE _____ MALE ☐ FEMALE ☐

ADDRESS _____ CITY _____ STATE _____

ZIP+4 _____ - _____

DAYTIME PHONE # _____

TALLY YOUR ORDER HERE

OFFER EXPIRES JUNE 30, 2006

SHIPPING & HANDLING	
ORDER VALUE	S & H
UP TO $15.00	$4.90
UP TO $30.00	$5.90
UP TO $50.00	$7.90
UP TO $75.00	$9.90
UP TO $100.00	$11.90
UP TO $150.00	$12.90
UP TO $200.00	$14.90
OVER $200.00	$15.90

SUBTOTAL	
BACK ISSUES SUBTOTAL	
Shipping & Handling for COLLECTOR SETS only	
TOTAL AMOUNT ENCLOSED	$

☐ VISA ☐ MASTERCARD EXPIRATION DATE _____

SIGNATURE _____

Please make all orders payable to Archie Comic Publications, Inc. in U.S. funds by Check, Money Order, Visa or Mastercard. Canadian orders include GST and additional postage. **AVAILABLE IN U.S. & CANADA ONLY.** Please allow 6-8 weeks for delivery

2193

YOU CAN MAKE A PHOTOCOPY OF THIS AD IF YOU DON'T WANT TO CUT YOUR BOOK.